



**TRANSFORMING THE COMMUNITIES  
WE LIVE IN**

**3D VISUALISATIONS**





# THE PARADE AND GEORGE STREET IMPROVEMENTS UPGRADE

**CLIENT** | CITY OF NORWOOD, PAYNEHAM & ST PETERS  
| SOUTH AUSTRALIA





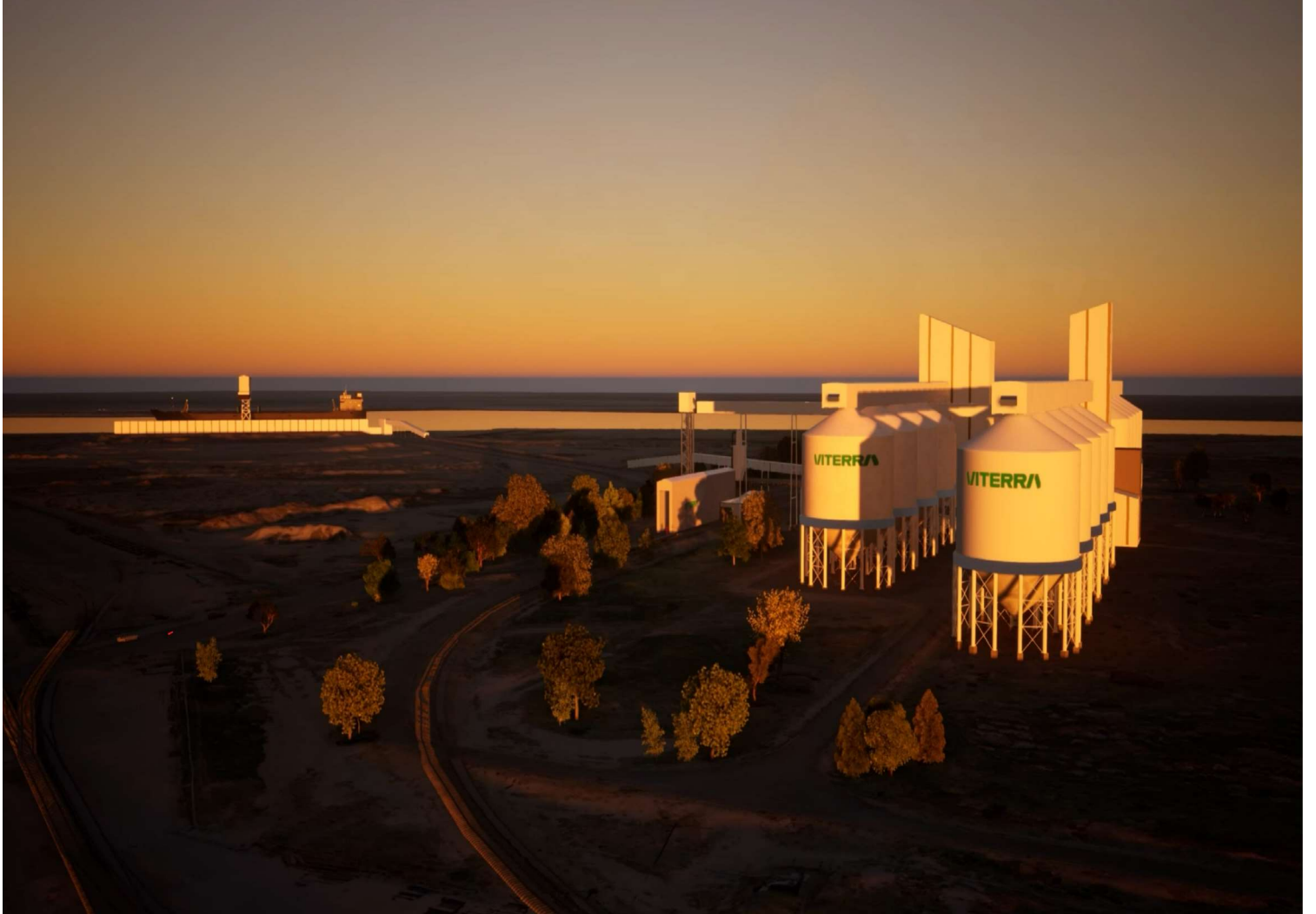





# VITERRA OUTER HARBOR GRAIN TERMINAL EXPANSION

CLIENT | VITERRA | SOUTH AUSTRALIA

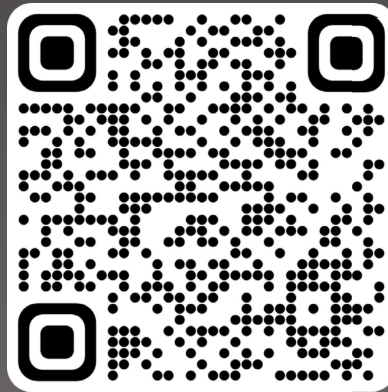

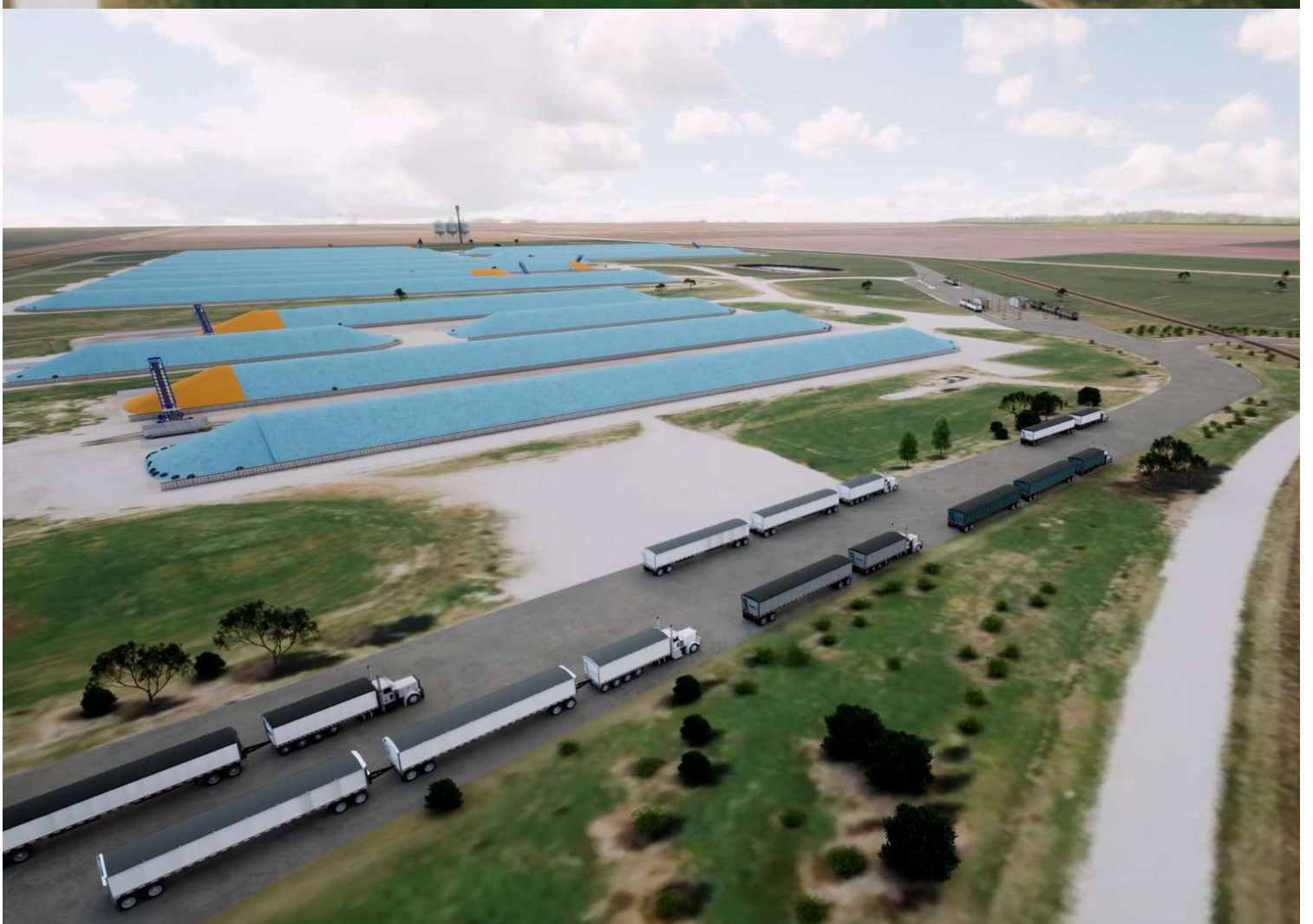





# VITERRA WOLSELEY SITE EXPANSION

CLIENT | VITERRA | SOUTH AUSTRALIA









# BERRI RIVERFRONT PRECINCT UPGRADE

**CLIENT |** BERRI BARMERA COUNCIL | SOUTH AUSTRALIA

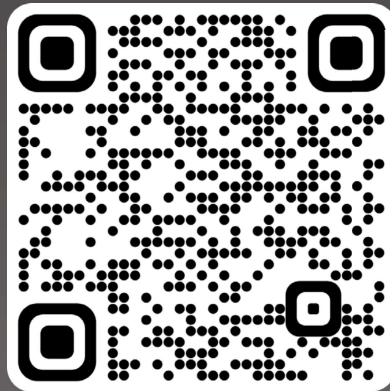







# URBAN STORMWATER EDUCATIONAL ANIMATION

**CLIENT** | CITY OF PORT ADELAIDE ENFIELD, CITY OF MARION,  
AND CITY OF CHARLES STURT | SOUTH AUSTRALIA









# RUTHVEN STREET MAIN STREET UPGRADE

CLIENT | TOOWOOMBA REGIONAL COUNCIL  
| QUEENSLAND











# MITCHAM HILL, OLD BELAIR ROAD AND JAMES ROAD INTERSECTION UPGRADE

**CLIENT** | DEPARTMENT FOR INFRASTRUCTURE  
AND TRANSPORT | SOUTH AUSTRALIA



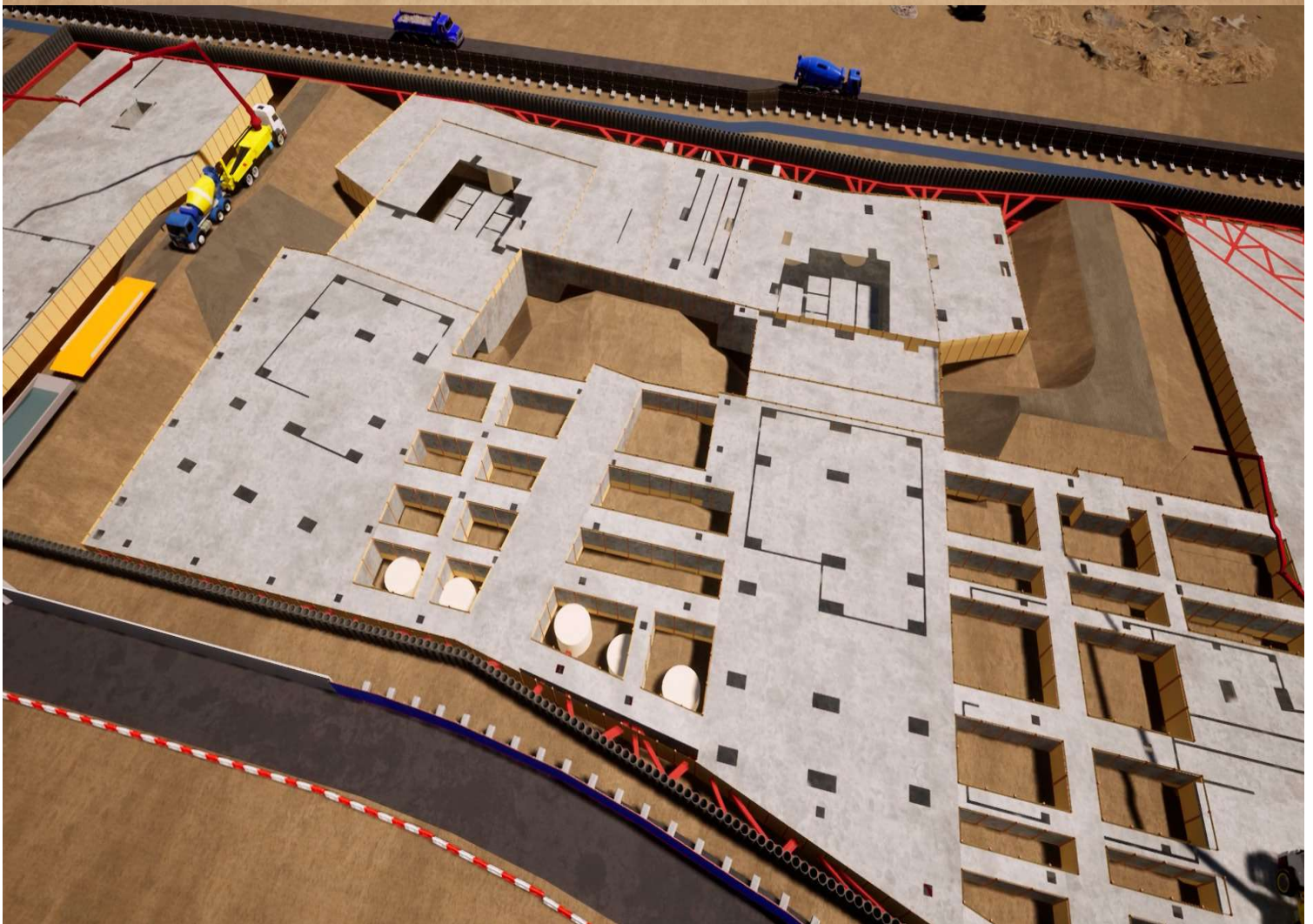





# TUNG CHUNG DEVELOPMENT FOUNDATION STAGING

CLIENT | CHUN WO | HONG KONG









# SOUTHERN EXPRESSWAY / MAJORS ROAD INTERCHANGE UPGRADE

**CLIENT** | BMD GROUP, MOTT MACDONALD | SOUTH AUSTRALIA





**THE BEST SOLUTIONS FOR  
YOU**

**CONTACT US TODAY**

**INFO@BE-ENGSOLUTIONS.COM.AU**

